

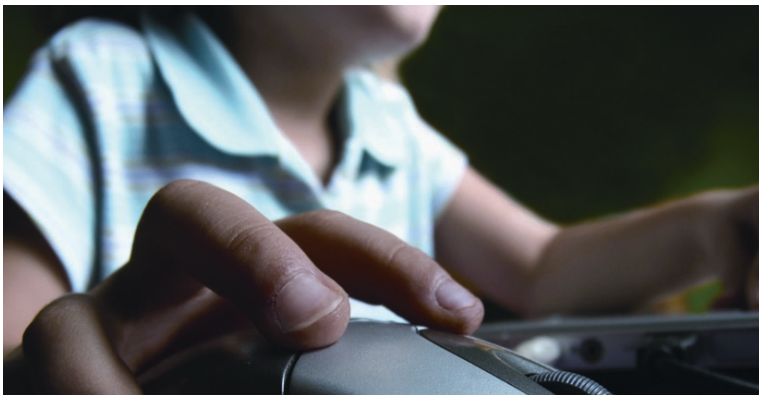

STUDY ISLAND



Online Pennsylvania Standards Mastery and PSSA Preparation

Online Pennsylvania Standards Mastery and PSSA Preparation

The Study Island Pennsylvania Standards Mastery and PSSA Preparation Program is specifically designed to help students master the content specified in the Pennsylvania Assessment Anchors. Study Island's focus on the Assessment Anchors enables students to improve their performance in all skill areas tested on the PSSA. Programs are available for 2nd through 8th grade, as well as high school Math, Reading, Writing, and Science. Study Island also offers an Algebra II Skills Mastery for high school, as well as Fine Arts, Technology, and Health for elementary and middle school. Kindergarten through 1st grade products are available for Math and Reading Skills. Additionally, the PSSA Benchmarking Program enables educators to get a snapshot of student proficiency in relation to the Assessment Anchors.

The user-friendly interface allows students to move through the program step-by-step. Each section has a pre-test and a post-test, as well as topics that cover each of the standards outlined in the Assessment Anchors. Topics consist of questions, answers, explanations, and lessons that address specific skills required in order to master the Assessment Anchors.

Web-Based

Study Island requires no software installation and is simultaneously accessible to all students. Students can use it at school, home, or anywhere with an Internet connection.



Dynamic Content

Not only are there thousands of practice items, but each item is constantly changing. The answers to the multiple choice questions continuously alternate positions, and the numbers for the math questions are randomly chosen. This compels students to learn the concepts rather than just memorize the answers.

Title	Your Results Items/Score	Passing Goal Items/Score	Grade
Math			
1. Pretest - Math	29 : 75.9%	10 : N.A.	-
2. Numbers and Operations (Reporting Category A)			
a. Fractional & Decimal Models - lesson	464 : 76.1%	10 : 75%	P
b. Reading & Expanding Numbers - lesson	73 : 80.8%	10 : 75%	P
c. Number Lines - lesson	174 : 77.0%	10 : 70%	P
d. Compare & Order Numbers - lesson	69 : 76.8%	10 : 75%	P
e. Compare & Order Numbers - lesson	63 : 77.8%	10 : 70%	P
f. Factors & Multiples - lesson	74 : 87.8%	10 : 68%	A
g. Compute Solutions - lesson	32 : 87.5%	20 : 70%	A
h. Real World Problems - lesson	35 : 54.3%	10 : 66%	B
i. Real World Problems - lesson	21 : 90.5%	10 : 69%	A
j. Rounding Numbers - lesson	79 : 77.2%	20 : 70%	P
k. Estimate Solutions - lesson	23 : 82.6%	10 : 67%	P
l. Add & Subtract Fractions & Decimals - lesson	22 : 77.3%	10 : 70%	P
3. Measurement (Reporting Category B)			
a. Time - lesson	51 : 90.2%	10 : 70%	A
b. Measure Length - lesson	23 : 87.0%	10 : 67%	A
c. Estimate Measurements - lesson	14 : 100.0%	10 : 70%	A
4. Geometry (Reporting Category C)			
a. 2- & 3-Dimensional Objects - lesson	15 : 93.3%	10 : 70%	A
b. Lines, Line Segments, & Points - lesson	13 : 100.0%	10 : 70%	A
c. Parallel and Perpendicular Lines - lesson	11 : 72.7%	10 : 68%	P

Instant Feedback and Built-In Remediation

Upon answering a question incorrectly, students are shown the correct answer, along with a detailed explanation for the correct response. When students need extra help on a specific topic, the Study Island program automatically prompts them to work on remedial-level material for that topic.

Research-Based

Study Island is foundationally and statistically research based. The program has proven effective in increasing student learning and achievement.

	faces	edges	vertices
Triangular pyramid	4	6	4
Rectangular pyramid	5	8	5
Pentagonal pyramid	6	10	6
Base with n sides	$n + 1$	$2n$	$n + 1$



Online Pennsylvania Standards Mastery and PSSA Preparation

Self-Paced or Teacher-Guided

Study Island allows students to learn at their own pace. The amount of time a student spends on a skill depends on that student's performance. The custom teacher page gives teachers the option of guiding students through the program by communicating their expectations to students and creating class assignments.



Real-Time Reporting and RTI

The Study Island program records statistics for each user session in a real-time report card. These statistics measure progress, streamline the learning process, and can be customized by student, subject, class, grade, and school. Teachers and administrators can have access to a private page where they are able to view student, class, grade-level, or school-wide usage statistics and results. Real-time reports, including graphs, help teachers measure progress and identify areas of student weaknesses and deficiencies as they relate to the Pennsylvania Assessment Anchors. With this knowledge, teachers can promptly respond with appropriate intervention and remediation.

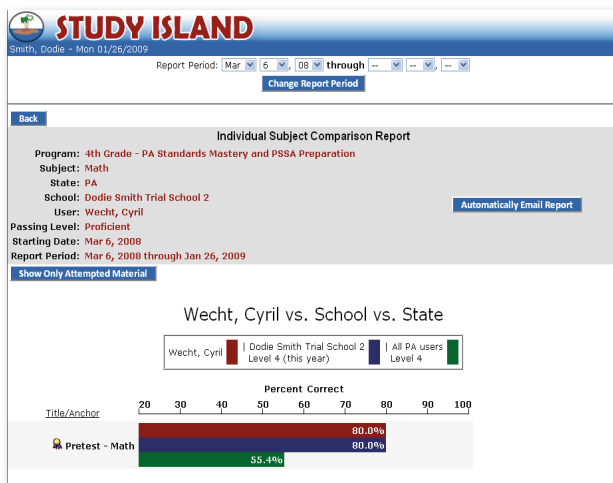

STUDY ISLAND
Smith, Dodie - Mon 01/05/2009
Report Period: Jan 23, 08 through [dropdown] [dropdown] [dropdown]
Change Report Period

Individual Subject Report
Program: 5th Grade - PA Standards Mastery and PSSA Preparation
Subject: Math
User: Bon Jovi, Jon
Passing Level: Proficient
Starting Date: Jan 23, 2008
Report Period: Jan 23, 2008 through Jan 5, 2009
Compare with others
Suggested Topics
Automatically Email Report

Study Island Topics

Topic	Sessions	Time Spent	Correct / Total	% Correct	Grade
1. Pretest - Math	0	-	-	-	-
2. Numbers and Operations (Reporting Category A)					
a. Expanded Notation - Anchor	19	44:12	122 / 143	85.3%	A
b. Reading & Writing Numbers - Anchor	7	9:19	60 / 70	85.7%	A
c. Place Value - Anchor	1	2:13	10 / 10	100.0%	A
d. Comparing Whole Numbers - Anchor	4	3:10	21 / 23	91.3%	A
e. Negative Numbers - Anchor	8	7:59	38 / 44	86.4%	P
f. Fractional Parts of Objects - Anchor	3	3:11	15 / 19	78.9%	P
g. Number Theory - Anchor	1	0:17	4 / 4	100.0%	A
h. Compute Solutions - Anchor	2	1:48	10 / 11	90.9%	A
i. Rounding Numbers - Anchor	0	-	-	-	-
j. Estimate Solutions - Anchor	0	-	-	-	-

Standard Test Mode or Fun, Interactive Games

Study Island enables students to choose their style of learning. Students can work using a standard test format or several interactive games. As with many of Study Island's features, your school has the option to restrict access to the games. Printable worksheets are also available.

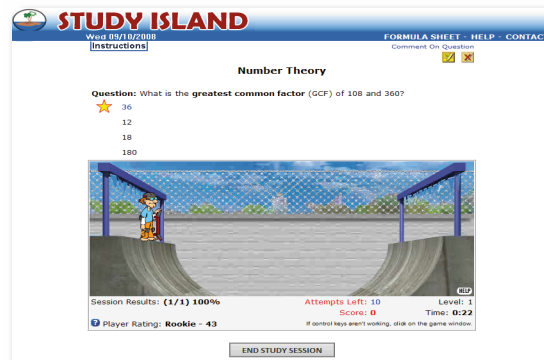
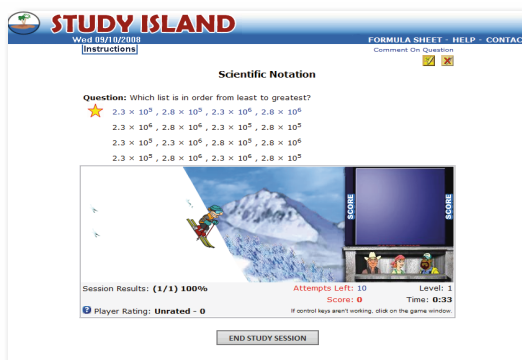



STUDY ISLAND

Included with your subscription:

Unlimited school and home usage for students and teachers.

We encourage you to use Study Island as much as possible from anywhere you can access the Internet.

Unlimited free tech support via toll-free phone, live chat, and email. We rank in the top 1% for quality customer service in our industry!

Implementation consultations.

Implementation specialists are on staff to provide an introduction of the Study Island program for up to three staff members via conference call. Specialized usage guidance is also available year-round!

Study Island Statistics

- 98% of teachers feel that Study Island is helping their students.
- 91% of teachers and 89% of students say that the students can use Study Island without any additional help.
- 95% of teachers say their students enjoy using Study Island.

Statistics gathered from a recent Study Island survey.

Parent-School Connection

Educators know that the more a parent is involved in their child's education, the more successful a child's educational career will be. Study Island creates a positive entry point for parental access to student activities and progress measurement. Since Study Island is Web-based, students can log in from home and work through exercises or homework assignments. In addition, parents can automatically receive email reports on their student's progress directly from the Study Island program.

"Study Island is a great resource to use to further the concepts and skills that are being taught in the classroom."

– Technology Assistant

"Study Island is a wonderful program that meets the individual needs of all students in various subjects. Teachers can develop group lessons or implement a plan for the specific strengths and needs of individual students."

– Principal

"Students enjoy using the computer to learn. Study Island is self-paced and provides support if a student is struggling. Reports give teachers the ability to quickly identify areas needing improvement."

– Teacher

